



GEORGIA • HEREFORD • ASSOCIATION NEWSLETTER

MAY 2006

GHA SPOTLIGHT:

2006 Georgia Hereford Association Field Day and Junior Show



By Randy Roberts

As most of you know, the 2006 Georgia Hereford Association Annual Field Day and Junior Show are going to be held at the Wiregrass Arena in Nicholls, Georgia. A group of Southeast Georgia Hereford Breeders are working together to make this field day one that everyone will enjoy and remember. The field day and junior show will be held Friday, June 16th and Saturday, June 17th. We hope that everyone will take the opportunity to come and be a part of the Field Day activities and watch or participate in the Junior Show. Those working on the field day are: Chris Anderson, Barry Deas, Adam Henderson, Richard Henderson, Amanda, Jodie, and Carroll Roberts, Elaine and Steve Roberts, Charlene, Karen, and Hannah Roberts, and Dianne Strickland, and all the dedicated members of the Georgia Pollettes. To each of these people, I say now, a special "Thank You!"

2006 Field Day Schedule

Friday:

Junior Cattle Check-In: 12 PM to 3 PM
Showmanship: 5 PM
Steak Cookout: 7 PM
Speech Contest: 8 PM
Barnyard Olympics: 8 PM

Saturday:

Registration: 8 AM
Judging Contest: 8 AM to 12 PM
"Old Timers" Showmanship: 8:15 AM
Junior Heifer Show: 8:30 AM
Pollette's Silent Auction: 8 AM to 1 PM
Lunch: 12 PM

I am sure that as you look for Nicholls on the map two questions will come to mind. Number one being: "Where in the

world is Nicholls, Georgia?" Number two: "Why is the field day and show being held in Nicholls, Georgia?"

The answer to question number one is that Georgia Highway 32 runs east and west through the heart of Southeast Georgia and right through Nicholls. It is 14 miles from Douglas and 10 miles from Alma. Regardless of which way you come into Nicholls, just turn south at the only red light and go south for 1.5 miles to the Wiregrass Arena on the right. Now, if you need another clue about where Nicholls is, Douglas is 42 miles east of and slightly north of Tifton.

If you are coming down I-75, come to the Ga. Hwy. 32/Sycamore, GA exit and head east. Stay on Hwy. 32 right on through Douglas and follow the signs to get on Hwy. 32 East toward Nicholls.

If you are coming down US 441, let me know and we can send you directions about how you can avoid downtown Douglas to get on Hwy. 32 East.

If you will be coming south on US 1, come to Alma, GA and head west on Hwy. 32.

If you would like a detailed map, please contact Randy Roberts at (912) 384-1402 (office number); (912) 384-4349 (home number); or (912) 389-0672 (cell phone). This map will direct you to Nicholls to the Wiregrass Arena and also how to get to Douglas to the Hampton Inn or the Jameson Inn.

The second question can best be answered by simply saying that as a Hereford breeder and enthusiastic supporter, I wanted to see the field day and junior show be held in South Georgia. I thought that by having the field day down south that we might get some of our South Georgia Hereford breeders more involved in our association. I also thought that by having it down south that some of our junior members from South Georgia might have a better chance to come and compete in the junior show and the other activities associated with the Field Day.

(Continued on Page 2)



Front view of the Wiregrass Arena at the South Georgia Youth Park in Nicholls, Georgia.

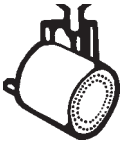

GHA Spotlight ...

(Continued from Page 1)

I have been a County Extension Agent for the last 30-years, working primarily with youth livestock projects and adult livestock production. Having spent that much time with young people and their animals, I am truly convinced that we as an association need to do everything that we can to promote and support our juniors. We have to remember that our junior exhibitors and members of today will more than likely be our Hereford breeders and leaders of tomorrow. Hopefully some of these juniors we are providing support to will become leaders on the state and national levels.

But now let me tell you about the Wiregrass Arena. It is the center piece of the South Georgia Youth Park. It is a 200-foot by 300-foot clear span covered arena. The arena has excellent office and concession facilities and restrooms. Adjacent to the arena where the cattle will be housed is a 30-foot by 60-foot wash facility that is built on the order of the ones at the Georgia Agri Center in Perry. We have the tie spaces and water pressure to easily wash 15 head of cattle at one time. At each support along the north and south sides of the main building we have faucets for water. And on each support we have electricity available. You may want to bring fans, but there is generally a comfortable breeze blowing through the building even on the warmest of days.

Because we utilize portable panels, we can set up for and host hog shows, meat goat shows, team roping competitions, horse shows, rodeos, and cattle shows. In fact, the Wiregrass Arena is home to the Wiregrass Winter Classic Steer and Heifer Show. This show has grown in two years to become the third largest 4-H and FFA steer and heifer show in Georgia. In December of 2005, we had nearly 300 entries from Georgia, Florida, and Alabama. Since we use portable panels, we can even clear everything out and host arts and crafts shows and concerts.

This 58-acre park is owned by the City of Nicholls. Its development came about through a grant from the Georgia Department of Natural Resources. The park and its facilities are managed by a Georgia non-profit corporation known as the South Georgia Youth Park, Incorporated. It has always been the goal of the board of directors that this park provide a facility and an environment where the youth and the adults of Southeastern Georgia can come together to participate in youth and adult

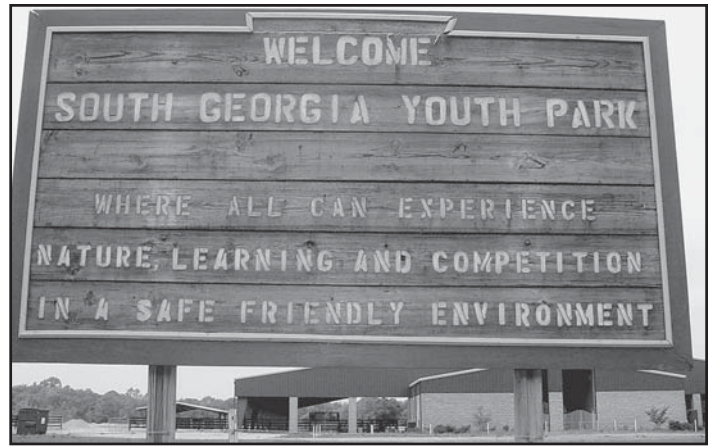

livestock and educational activities. It also has proven to be an excellent facility for concerts and arts and crafts festivals. As the secretary-treasurer of the board, I am actively involved in development and management of the park.

To give you a brief history about how this park and the covered arena came to be in Nicholls, let me back up to the early 90's. The Coffee County Extension Office was approached by a local horse enthusiast that asked us to invite Dr. Gary Heusner, our Extension Horse Specialist, to come down and visit with a group of citizens interested in developing a new arena facility. Dr. Heusner came and listened to their comments and answered their questions. They then asked him what he thought about their idea. He responded by telling them to only let their dreams be their limiting factor.

The park found a home when the City of Nicholls came forward and offered 38-acres on which to develop the facility. An additional 16 acres of land was added later. The majority of funding has come through the Georgia Department of Natural Resources, but the in-kind assistance of the City of Nicholls and the Coffee County Commissioners has proven to be invaluable.

Two motels in Douglas have been contacted about rooms for the Field Day. The Hampton Inn and the Jameson Inn have rooms available. The Hampton Inn is holding a block of rooms and can be contacted at 912-383-7550. When you call the Hampton, ask for the Georgia Hereford Association block of rooms and give them the confirmation number: 82287241. At the Jameson, just ask for the Georgia Hereford Association room rate. They are holding no room, just offering a special rate.



Side view of Wiregrass Arena building.

Greetings from the Barn Lot

By Ray Hicks, GHA President

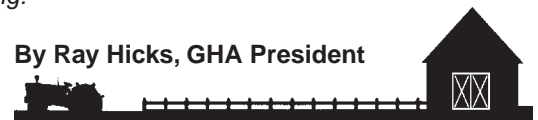

It seems that we just visited the other day and now Bill Sims is asking for another letter. Your association has been very active this spring. A great sale was held at the Georgia Beef Expo in Perry this April. The annual meeting and banquet was well attended and good food and fellowship was had by all. Congratulations to three new inductees to the Georgia Hereford Hall of Fame: Mitch Worsham, Howard Sheppard and Robert Swearingen.

Look for your delegate ballot from the American Hereford

Association and get it turned back in. If you need help, contact one of your officers.

The grass is greening up from a little rain and hopefully the Lord will bless us with some more. Hope to see you at one of the many member production sales this spring or the Junior Field Day at Nichols in June. Remember that this is membership directory year and we will be auctioning off the pages at Field Day. If you cannot attend, please send bids for pages that you desire. See you in the barn lot.

Apple Valley

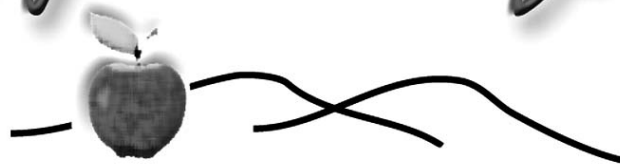

Farm



WCS 147 FORGE VICTOR G8

THM VICTOR DOM 109W 147
THM VICTRA DOM 109W 231
BTF FORAGE FINDER 109W
HHH VICTRA 243 20P W326
BTF FORAGE FINDER 109W
THM MS RND VICKY L318



THM TAYLOR MADE 0838

THM VICTOR DOM 8045
WBHF BELLE STAR R30
HRP THM VICTOR 109W 9329
THM VICTRA DOM 109W 357
OR DOM 549 F243
EBG VICTRA 109L N32

Building a Solid Breeding Program

6062 JEFFERSON ROAD • COMMERCE, GA 30529

OFFICE 706-335-2808 HOME 706-335-6085

Registered Herefords

HoneyRidge Plantation

Sam and Pat Zemurray

477 HoneyRidge Road • Guyton, GA 31312

Office (912) 772-3118

Night (912) 234-7430 Fax (912) 772-3614

DOUBLE (BB) FARM

Registered Polled Herefords

Cows & Bulls
For Sale at
Private Treaty



Herd Certified
and Accredited
No. 127

Bobby Brantley

1750 Wommack-Brantley Rd. • Tennille, GA 31089

Cell 478-553-8598 • Home 478-552-9328

doublebfarm@washemc.net

J. Taylor Neighbors

POLLED HEREFORDS

525 District Line Road
Americus, Georgia 31709

Email: royboyjt@bellsouth.net

Res. 229-924-0091
Office 229-924-6997

DIXIELAND DELIGHT

XXIII



Lot 23A



Lot 55



Lot 5B



Lot 1



Lot 20

**23RD CONSECUTIVE
ANNUAL SALE**
Sat., May 27, 2006

SELLING 75 LOTS

show heifer prospects, spring pairs,
fall 3-in-1's, herd sire prospects,
embryos and more!

Cattle will be on display Friday, May 26th
starting at 2 p.m. There will be a country social
with dinner and dancing from 6 to 8 p.m.

*It's a beautiful time of the year in
northeast Alabama, so make plans to
enjoy the scenic area surrounding TRM.
The beautiful Little River Canyon
adjoins the farm. For more information,
visit www.tourdekalb.com.*



Lot 21



Lot 14C



Lot 14A



Lot 29A



Lot 8



Lot 3C



Lot 19



Tennessee River Music, Inc.

Randy and Kelly Owen, Owners
5053 C.R. 255 • Ft. Payne, AL 35967
Office (256) 845-3936 • Fax (256) 845-7933
Certified and Accredited Herd
tnriver@adelphia.net • www.tennesseerivermusic.com
Julie Mewes, Secretary • (256) 523-7693 Home

**Make it a Polled Hereford
weekend and attend the
MEAD PROGRAM SALE,
Volume VI, Midville, Ga.,
on May 29th, 2006**

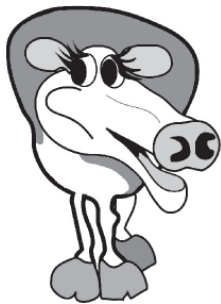

2006 JUNIOR FIELD DAY



Hosted by South Georgia Hereford Breeders
Wiregrass Arena • Nichols, Georgia

June 16-17, 2006

Please complete this page and return by **JUNE 1, 2006** to:
Debbie Hicks • 660 Seaburn-Vickery Rd. • Statesboro, GA 30461 • Phone (912) 865-5593

Name _____ Birthdate _____

Address _____

City _____ State _____ Zip Code _____

Telephone Number (_____) _____

PLEASE CHECK THE CONTEST YOU WISH TO ENTER:

- Poster Contest
- Speech Contest
- Photography Contest
- Livestock Judging
- Beef Quiz
- Junior Show

JUNIOR SHOW ENTRY INFORMATION (for each entry):

1. Entry Name _____ Birthdate _____ AHA Reg. # _____ B/O: Y N
 Heifer, Owned or B/O Cow/Calf Pair Bred & Owned Bulls Steer

2. Entry Name _____ Birthdate _____ AHA Reg. # _____ B/O: Y N
 Heifer, Owned or B/O Cow/Calf Pair Bred & Owned Bulls Steer

3. Entry Name _____ Birthdate _____ AHA Reg. # _____ B/O: Y N
 Heifer, Owned or B/O Cow/Calf Pair Bred & Owned Bulls Steer

4. Entry Name _____ Birthdate _____ AHA Reg. # _____ B/O: Y N
 Heifer, Owned or B/O Cow/Calf Pair Bred & Owned Bulls Steer

5. Entry Name _____ Birthdate _____ AHA Reg. # _____ B/O: Y N
 Heifer, Owned or B/O Cow/Calf Pair Bred & Owned Bulls Steer

6. Entry Name _____ Birthdate _____ AHA Reg. # _____ B/O: Y N
 Heifer, Owned or B/O Cow/Calf Pair Bred & Owned Bulls Steer

7. Entry Name _____ Birthdate _____ AHA Reg. # _____ B/O: Y N
 Heifer, Owned or B/O Cow/Calf Pair Bred & Owned Bulls Steer

EACH EXHIBITOR IS REQUIRED TO BUY A T-SHIRT FOR SHOWMANSHIP.

Please let Debbie Hicks know by **June 1** if you want a T-shirt. You may order as many as you wish at \$10 each.
Mark quantity of each size desired, and enclose your check for the T-shirts made out to: GJHA.

___ XXL ___ XL ___ LG ___ MED ___ SM ___ CH LG ___ CH MED ___ CH SM



SPRING BANQUET



Carey Knowles, Southern humorist, was our guest speaker at the annual banquet.



HALL OF FAME INDUCTEES

Jimmy Worsham (accepting on behalf of Mitchell "Mitch" Worsham), Robert Swearingen, Jr., and Howard Sheppard. These men were nominated because of their long time service and dedication to the Georgia Hereford Association and the Hereford breed. Their names will appear on the Georgia Hereford Association plaque located at the fair grounds in Perry, Georgia.



GEORGIA HEREFORD ASSOCIATION BOARD MEMBERS

Front Row, L-R: Tommy Mead, Frank Thomas, Seth Ridley, Randy Roberts, Bill Sims. Back Row L-R: Sam Zemurray, Ray Hicks, Bobby Brantley, Billy Martin, Taylor Neighbors. Whitney Hunt and Ricky Yarbrough were not present.

MINUTES

Annual Membership Meeting, Georgia Hereford Association

APRIL 7, 2006 • PERRY, GEORGIA

The meeting was called to order at 5:02 P.M. by President Ray Hicks with over 30 people present. The invocation was given by Randy Roberts.

Hicks welcomed the members and visitors and presented the agenda. A motion (Sherman Leonard/Bill Sims) was passed to adopt the agenda as presented.

Minutes of the 2005 annual meeting were published in the May issue of the GHA Newsletter. Hearing no corrections or additions, a motion (Pete Bailes/Bobby Brantley) was passed to dispense with reading of the minutes and approve the minutes as published.

The financial report for the period April 8, 2005 through April 7, 2006, was distributed. A balance in checking on April 8, 2005 was \$3,380.80; income for the period was \$30,972.32 and expenditures were \$30,315.22, leaving a balance in checking on April 7, 2006 of \$4,037.90. There was \$15,200.00 in CD's; 6,601.94 in Junior Passbook Saving account and \$544.54 in Junior Scholarship Passbook Saving account. A motion (Steve Roberts/ Bobby Brantley) was passed to approve the financial report as presented.

President Hicks ask Thomas to review the procedure for the election of directors. Thomas stated that seven members in good standing had submitted in writing their name to be a candidate in response to the letter mailed to all Georgia members of the Association. He stated that five members would be chosen; four receiving the most votes will serve three year terms and the one receiving the fifth most votes will fill the one year remaining on Chris Anderson's term. Ballots were mailed to all eligible members of the association with the names of Donald Griffin, Ray Hicks, Jonny Harris, Taylor Neighbors, Seth Ridley, Ricky Yarbrough, Sam Zemurray. Sixty per cent of the ballots were returned. If other nominations are made from the floor, ballots of those present can retrieve their ballot and change their vote if desired. Hicks opened the floor for additional nominations. There being no nominations from the floor, a motion (Sherman Leonard/Pete Bailes) was passed to close the nominations. Hicks ask if any member present had not voted and wished to vote. Those votes were cast. Hicks ask Bill Sims, Diann Strickland and Bill McClrath to retire to another room and count the ballots.

Hicks gave the President's report which consisted of a review of the activities of the Association for the year. As Junior advisor, Hicks also gave a report of the Junior's activities for the year. The report included the sale in April, 2005, Hereford 101 in Athens in May, Field Day in June at Rabun Gap Nacoochee School, Southeastern Regional Junior Show in later June in Raleigh, N.C., the Georgia Junior Beef Futurity and the National Junior Hereford Exposition in Milwaukee, Ws., in July. The State Junior Livestock Show was held in February.

Field Day 2006, will be held in Coffee County at Nichols in the new livestock arena on June 16 and 17. Randy Roberts and other Hereford Breeders in the area will host the event.

The communication committee reported on the signs available for sale to breeders. Pricing and other information about the signs can be obtained from Bobby Brantley or Colorwheel in Sandersville, GA. Billy Martin reported on the advertising in the Georgia Cattleman's Magazine. He urged breeders to take advantage of the special rates available through the Association and keep the breed name before the commercial breeders.

The sale committee reported the sale on April 8, had a good set of cattle consigned. They apologized for errors and omissions. They pleaded with consignors to be prompt in getting complete information to the committee. The committee has to do too much calling and pleading for the information, then the schedule for getting the catalog printed and mailed is delayed.

Results of the election for directors were: serving three year terms; Ray Hicks, Taylor

Neighbors, Seth Ridley and Sam Zemurray and serving the one year remaining on Chris Anderson's term; Ricky Yarbrough.

There was no old or new business.

Hicks announced the Hall of Fame induction at the banquet at 7:00 this evening. Howard Sheppard, Robert Swearingen, Jr. and Mitchell "Mitch" Worsham are the inductees. Billy Martin encouraged members to consign good Hereford bulls to the test stations this Summer and/or Fall. We need to show that Herefords can perform as good as other breeds.

Hicks announced that a new directory will be published this Fall and pages for advertising will be sold at Field Day. If you can't be present, call a director or some one who will be there to cast your bid.

There being no other business, a motion (Sherman Leonard/ Taylor Neighbors) was passed to adjourn.

— Frank H. Thomas, Secretary

ANNUAL FINANCIAL REPORT GEORGIA HEREFORD ASSOCIATION

APRIL 8, 2005 TO APRIL 7, 2006

Balance in checking Account April 8, 2005 \$ 3,380.80

INCOME:

Membership dues \$ 4,375.00
(included juniors & poll-ettes)

Newsletter Ads 5,497.00
GCA Ads 6,097.50
Interest 462.80
Memorials 1,285.00
Donations – Hall of Fame Plaque 650.00
Spring Banquet 1,260.00
Hereford 101 Registrations 565.00
Signs and Tags 505.00

Specifically for Juniors:

Heifer raffle 4,260.00
T-Shirts 833.00
Pure Bred Steer Show 1,065.00
Donations 3,269.00
Checks Not Cashd 110.00

Reimburse From:

Junior Scholarship Saving Account 150.00
Junior Belt Buckle Donors 250.00
Ray Hicks for awards 22.47
Sale Account for Catalog Postage 315.55

TOTAL INCOME \$30,972.32

EXPENSES:

Newsletter \$ 5,838.03
Advertising 9,876.00

GCA Magazine 7,283.00
Booths GCA & Sunbelt 2,318.00
Ga. Jr. Livestock Catalog 275.00

Operational Expense 1,076.52

Office Supplies 181.22
Board Meeting 148.50
Tax Return Preparation 300.00
Postage 416.80
Secretary Of State 30.00
Member Services 2,567.76
Plaques 78.11
Spring Banquet 1,160.25
Ga. National Fairgrounds 475.00
Hall of Fame Name Plaques 390.00
UGA for Hereford 101 Food 449.40
Registration Refund for H 101 15.00

Junior Expenses 10,956.91

Show Premiums 5,290.00
Ribbons, Plaques, Trophies 1,705.83
Judges 325.00
Junior Pizza Party 72.17
Postage 152.52
T-Shirts 87.74
Colorwheel for tags 397.50
Fuel for travel to Junior Nat'l 2,014.65
Sponsor 3 Showmanship awards 150.00
Travel to Pride Conference 261.50
Georgia Junior Beef Futurity 250.00
Queen Expense to Junior Nat'l 250.00

TOTAL EXPENSES \$30,315.22

BALANCE IN CHECKING ACCOUNT APRIL 7, 2006 \$ 4,037.90

Citizens Bank of Washington County (2CD's) \$12,000.00

Wheeler County State Bank (CD) 3,200.00

Funds in Junior Passbook Savings WCSB (as of 3-31-06) 6,601.94

Funds in Junior Scholarship Passbook Saving WCSB (as of 3-31-06) 544.54

MEMBERSHIPS: GHA – 105, JUNIORS – 88, POLL-ETTES – 61

MINUTES

Board of Directors, Georgia Hereford Association

APRIL 7, 2006 • PERRY, GEORGIA

Board Members: Present; Bobby Brantley, Ray Hicks, Billy Martin, Tommy Mead, Taylor Neighbors, Seth Ridley, Randy Roberts, Bill Sims, Frank Thomas, Ricky Yarbrough, Sam Zemurray. Absent: Whitey Hunt.

President Hicks called the meeting to order at 6:00 P.M. He congratulated the new Board members and welcomed them to Board. He also thanked them for agreeing to serve.

Hicks opened the floor for nomination of officers. He called for nominations of President. Sims moved and Brantley seconded a motion that the current officers be elected to serve another year. The motion passed. Thomas announced that he would continue to serve through June as secretary/treasurer to complete the fiscal year. He would see that the tax return was filled but a new secretary and treasurer would need to begin at that time. He would be available to help with the transition to make it as smooth as possible. He does not plan to serve on the Board past his current term.

Yarbrough informed the Board that it was time to renew the server for our web site. It cost just under \$170.00 for two years. After discussion, a motion (Brantley/Mead) was passed to continue the web page and approve the payment.

Martin ask if we should continue with the Association advertising in the Georgia Cattleman's Magazine. After discussion, a motion (Brantley/ Mead) was passed to continue.

Recognition of the breeder consigning the top indexing Hereford bull to the Ga. Bull test stations was discussed. A two year period occurred when no Hereford bulls were consigned to the test, hence the practice of giving a plaque to the breeder of the top bull was discontinued and not started again. A motion (Martin/Neighbors) was passed to give the breeder of the top indexing Hereford bull a plaque PROVIDED three different Hereford breeders consigned Hereford bulls to the test.

Hicks stated he had bought a TV DVD player for \$113.00 to be used by the Association. A motion (Mead/Sims) was passed to approve the reimbursement.

Martin suggested that members be encouraged to solicit membership from those to whom they sell registered animals.

Hicks stated this is the year for a new directory to be published. He appointed Sims, Zemurray and Ridley to be responsible for this. Directory ads are to be sold at Field Day.

A motion (Yarbrough/Martin) was passed to adjourn.

Member Web Pages and E-mail Addresses



Members of the Georgia Hereford Association who have web pages and/or e-mail and wish to have site addresses published in the newsletter should send information (name, farm/ranch, web page address, e-mail address) to Ricky Yarbrough at: cherry_ridge@cattle-today.com

We would like to create an e-mail tree so that when important announcements need to be made you will receive an e-mail.

Notification of changes or errors in the published list is the responsibility of the person providing the information. The Association assumes no liability for errors or problems encountered as a result of your web page and/or e-mail address being published.

REPRODUCTIVE PROGRESS

Embryo Transfer Service

On-Farm Semen Collection
Pregnancy Ultrasounding
Sexing Pregnancies



Embryos and Semen For Sale
Synchronization and Breeding
Semen Testing Bulls

RUSS PAGE, PhD.
(706) 796-0797

www.reproductiveprogress.com

1210 Sunset Ridge
Watkinsville, GA 30677



WELTY'S CATTLE SERVICES

Consulting • Marketing • Purchasing • Photography • Ring Service

Lucian and Pearl Welty
1203 Ethridge Mill Rd.
Griffin, GA 30224
Phone (770) 228-4445
FAX (770) 228-4499

Contact Bill Sims concerning advertising in Georgia Hereford Newsletter at 706-335-2808 or 706-335-6085.

Working Together...



Dear GHA Members,

This is an opportunity for members of the Georgia Hereford Association to advertise what cattle they have for sale free of charge. We will be running this ad again in June 2006. Get your ads ready. Also, a reminder that the GEORGIA CATTLEMAN'S MAGAZINE has been working with GHA to provide a discounted cost for advertising. Please contact Bill Martin at home (770) 886-6849, cell (404) 376-6414.

Working together makes our association and our Hereford breed stronger. Encourage other Hereford breeders to join the Georgia Hereford Association.

...to Promote Hereford Cattle

ADVERTISING RATES



	1 Issue	4 Issues Contract
1 PAGE	\$180	\$150
1/2 PAGE	96	80
1/4 PAGE	60	50
COLUMN INCH	15	12
COLOR 1 PAGE	350	

PUBLICATION DEADLINES

February 1 • May 1 • August 1 • November 1

Newsletter mailed approximately three weeks after deadline.



Membership Information

Membership in the Georgia Hereford Association is on an annual basis, July 1 through June 30 each year. New members who join after March 31 each year will be credited with a full year's membership plus the remaining time in the current year.

Benefits in GHA membership include: (1) the opportunity to consign cattle to association consignment sales; (2) receiving information about shows and field days sponsored by GHA; (3) receiving a quarterly newsletter updating activity of GHA and its members; (4) having your Polled Hereford operation listed in the GHA biennial directory at no additional cost; (5) entering cattle in GHA shows; and (6) supporting an organized effort to promote Polled Hereford

cattle. In addition, you will be able to make new friends and learn what others are doing by attending the various activities such as sales, shows and field day.

GHA is a registered non-profit Georgia Corporation. A copy of the by-laws is available to anyone interested in joining the association. The association has been active since 1968.

Two affiliated groups of GHA are the Georgia Poll-ettes (the ladies support group) and the Georgia Junior Polled Hereford group.

To Join, complete the form below checking the category in which you desire membership.

GEORGIA HEREFORD ASSOCIATION MEMBERSHIP FORM

Name _____

Telephone _____

Mailing Address _____

City _____ State _____ Zip _____

Farm Name (if appropriate) _____

Address (if different) _____

City _____ State _____ Zip _____

Types of Membership: (Please check desired membership.)

Registered Breeder \$35.00

Commercial Breeder \$20.00

Poll-ettes (Ladies Support Group) \$10.00

Junior Membership (Up to Age 21) \$ 5.00

Give birthdate of Junior _____

SEND COMPLETED FORM WITH REMITTANCE TO:

GHA

ROUTE 1, BOX 40 • ALAMO, GA 30411

CALENDAR OF EVENTS

- April 18, 2006 Tifton HERD Sale
Irwinville, GA
- May 6, 2006 JWR Binding the Best IV
Dallas, GA
- May 27, 2006 Tennessee River Music Inc.
Ft. Payne, AL
- May 29, 2006 Mead Cattle Enterprises
Midville, GA
- June 3, 2006 Thompson Polled Herefords
Sale – Hot Springs, AR
- June 16-17, 2006 Georgia Hereford Field Day
Nicholls, GA
- October 30, 2006 Hill-Vue Farm Sale
Blairsville, GA

Mark Your Calendars for May Online Hereford 101

The next online Hereford 101 will be May 18 at 7 p.m. CDT. Dan Moser, Kansas State University animal scientist, will join Jack Ward, AHA chief operating officer and director of breed improvement, to discuss the age of dam adjustments, parameters and correlations. Make plans to log on to *LiveAuctions.tv* for this informative webcast.



MALCOLM FINANCIAL GROUP

“Since 1974”

B. Frank Malcolm, Sr., CLU
GCA Member
(Piedmont & Morgan)

- Estate, Financial and Eldercare Planning
- Complimentary Financial Profile Available to GCA Members

“Folks don’t plan to fail, but many fail to plan.”
www.georgiaretirementcouncil.com

Office: **770-786-4820** Cell: **770-598-7192**
(Available for a limited number of programs in 2006.)

Contact Frank Malcolm at 770-786-4820, cell 770-598-7192, or Bill Sims at 706-335-2808, cell 706-614-1255.

GHA Member Web Page and E-Mail Address



Apple Valley Farm – Bill Sims
E-mail: bsimsins@alltel.net

Cherry Ridge Farms – Ricky Yarbrough
Web Site: www.cherryridgefarms.com
E-mail: cherry_ridge@cattle-today.com

Georgia Hereford Association
Ricky Yarbrough, Site Manager, 478-986-5304
Web Site: www.georgiahereford.org

Hill-Vue Farm – Bud Hill
Web Site: www.hillvuefarm.com
E-mail: bud@hillvuefarm.com

JWR Land and Cattle – Wesley Rakestraw
Web Site: www.jwrlandandcattle.com
E-mail: jwrlandandcattle@aol.com

Leonard Polled Herefords – Sherman Leonard
Web Site: <http://www.lphfarm.com>
E-mail: herefords@alltel.net

Mead Cattle Enterprises – Tommy Mead
Web Site: www.meadcattle.com
E-mail: meadcattle@jeffersonenergy.com

Kay McCurdy
E-mail: herefords@alltel.net

Moore Farms – Terry Moore
Web Site: <http://www.moorefarms.net>
E-mail: terry@moorefarms.net

Stonegate Farm – Bob Neligan
E-mail: bobneligan@yahoo.com



GEORGIA HEREFORD ASSOCIATION OFFICERS

President

Ray Hicks
660 Seaburn Vickery Rd.
Statesboro, GA 30461
912-865-5593

Vice President

Tommy Mead
1222 Reeves Rd.
Midville, GA 30441
706-554-6107

Secretary-Treasurer

Frank Thomas
Rt. 1, Box 40
Alamo, GA 30411
912-568-7743

DIRECTORS

Ricky Yarbrough
P.O. Box 426
Gray, GA 31032
478-986-5034

Seth Ridley
130 Dogwood Circle
Chatsworth, GA 30705
706-517-7606

Sam Zemurray
477 HoneyRidge Rd.
Guyton, GA 31709
912-772-3118

Bill Sims
6062 Jefferson Rd.
Commerce, GA 30529
706-335-6085

Billy Martin
1359 County Line Road
Cummings, GA 30040
404-376-6414

Taylor Neighbors
525 District Line Road
Americus, GA 31709
229-924-0091
229-924-6997

Bobby Brantley
1750 Wommack Brantley Road
Tennille, GA 31089
478-552-9328

Whitey Hunt
P.O. Box 488
Madison, GA 30650
706-342-0264

Randy Roberts
296 Bud Hutcheson Road
Douglas, GA 31535
912-384-4349

Recycle Nutrients by Turning Cows into Manure Spreaders

By Wayne Tankersley

These days, we hear a lot about recycling. As good stewards, people are encouraged to recycle. So we do. Plastic, oil, wood, paper, rubber and metal are all things we recycle. Agriculture has not been exempt from this renewed recycling emphasis. Because of environmental concerns, recycling animal waste is given a great deal of attention. One normally thinks of animal waste recycling as a large confinement farm issue. However, this is no longer true. The recent hefty increase in fertilizer prices has farmers, large and small, looking at ways to lower this major production expense.

One key factor in the renewed focus on nutrient recycling has been the development and use of persistent white clovers like ***Patriot** and ***Durana** in pastures. These clovers “manufacture” enough nitrogen to support themselves with enough left over to feed other nitrogen hungry pasture grasses as well.

While some fertilizer nutrients are exported each time a calf or cull cow leaves the farm, the vast majority remain on the farm. Research indicates 75-85% of the nitrogen, 70-80% of the phosphorus and about 90% of the potassium applied and consumed by livestock is excreted right back on the land.

Unfortunately, livestock don’t understand the

concept of evenly distributing their excrement and this becomes a challenge for farmers trying to take advantage of free fertilizer. There are several simple management techniques that can be employed to insure better manure distribution and thus more uniformity in nutrient recycling.

First, think about where cows tend to congregate. They spend a great amount of time around hay feeding areas, mineral feeders, shady areas, protein lick tanks and water troughs. These areas receive lots of excrement. Consider spacing these apart some distance or periodically changing the location of these areas. This increases the area over which feces & urine are deposited.

Dividing pastures into smaller paddocks for rotational grazing greatly helps to distribute recycled nutrients. Periodic use of a pasture drag on pastures scatters manure piles and more evenly distributes nutrients. These techniques can be accomplished with little expense.

Finally, if legumes are not established already, consider adding them to the pasture forage mix. Research has shown pastures containing legumes such as white clover to significantly increase animal performance while providing 75-150 lbs/A of nitrogen annually to the pasture.

***Durana and Patriot white clovers were developed by the University of GA and AgResearch NZ and are marketed by Pennington Seed, Madison, GA. For information, call 1-800-285-SEED or visit the Pennington website at:**

www.penningtonseed.com

Value & amount of nitrogen fixed by legumes

Crop	N Fixed Lb/A/yr	N Value, \$ @	
		\$.35/lb	\$.45/lb
Red Clover	75-200	\$26-\$70	\$34-\$90
White Clover	75-150	\$26-\$53	\$34-\$68
Vetch, lespedeza	50-150	\$18-\$53	\$23-\$68

Southern Forages – 3rd Ed.

Wayne Tankersley is a retired University of Georgia county extension agent. He owns and operates a commercial beef cattle farm and works as a private forage consultant.

Thank you Roger Brown, Upatoi, GA, and Double AJ Farms, Sandersville, GA, for buying cattle consigned by Bailes Ranch in the 2006 Annual Spring Sale.



BR Victorious B39 H42 and BR Victorious H43



BAILES RANCH

Pete & Shirley Bailes

301 Dennis Station Rd., SW • Eatonton, Georgia 31024
Phone (706) 484-1799 Cell Phone (706) 473-1374

GRIFFIN HILLS FARM



POLLED HEREFORDS

2186 Gum Creek Road
Oxford, GA 30054

Donald R. Griffin • (770) 786-7868
E-mail: griffinhills@worldnet.att.net

Johnson Polled Herefords

Registered Polled Herefords
Thomas R. Johnson, Owner



7731 Bastenville Road
Warrenton, Georgia 30828
Home: 706-465-2421 • Pager: 1-888-814-3068

Anderson Polled Hereford Farm

Selling Private Treaty

1150 Dent Road • Odum, GA 31555

Chris Anderson

Home (912) 586-6004

Cell (912) 269-8003

andersonfarm@hotmail.com



Georgia Hereford Association,

I would like to take this opportunity to thank you for sponsoring the Georgia State Purebred Hereford Steer Show in Perry, Georgia. This was my first year showing Hereford steers. I placed 1st and 2nd in my classes. I went on to win reserve champion. Also on Sunday in the State Steer Show, I placed 2nd with both of my steers and went on to win reserve champion in this show.

I purchased my steers from my grandparent's farm, Mel-Joy Ranch. I had a very successful show season and plan on showing a Hereford steer next year.

Thanks again for your support.

Thank you,
Ben Duncan



Your kindness is greatly appreciated. Thank you for sponsoring us at the State Show!

Mary Porter
Jesup 4-H



Your kindness was very much appreciated. The extra premium money was great! Thank you so much.

Vennie Todd



Dear Georgia Hereford Association,

Thank you for sponsoring the extra money for premiums at the State Show. I appreciate it a lot. The State Show was fun this year.

Thank you,
Kari Dylong



Georgia Hereford Association,

Thank you so much for providing the prize money for the State Purebred Hereford Show in Perry, Georgia. I show a Hereford steer every year. My grandparents have a Hereford farm. Thanks again to the Georgia Hereford Association for providing this prize money for us.

Sawyer Lane

**J
U
S
T
J
O
K
I
N'**

What do cows wear in Hawaii?
Moo-moos

What do you call a cow that has just had a calf?
Decalfenated

Why did the cow wear a bell around her neck?
Because her horn didn't work.

What is the easiest way to count a herd of cattle?
Use a cowculator.

What game do cows play at parties?
Moosical chairs.

Why do cows like being told jokes?
Because they like being amoosed.

What do you call an arctic cow?
An eskimool!

Georgia Poll-ettes

Pollette Breakfast During Junior National Hereford Expo



The National Organization of Poll-Ettes Membership Breakfast will be held at Junior Nationals on Tuesday, July 18th, at 7:30 a.m. This breakfast will be held in West Hall A&B at the Kentucky Fair and Expo Center in Louisville, Kentucky. The cost is \$15. Please send your money and reservations to Lynn Sumner at 1464 W. Denton Rd., Axtell, Texas 76624; telephone 254-822-1392. PLEASE come to the breakfast. We enjoy seeing our members and meeting new people. Everyone is invited!!!

GEORGIA POLL-ETTES OFFICERS AND DIRECTORS

President

Diann Strickland
PO Box 128
Mershon, GA 31551
912-647-5439 (Home)
912-449-2077 (Work)
912-288-0024 (Cell)
diann_strickland@hotmail.com
diann@pierce.k12.ga.us

Vice President

Kay McCurdy
1284 New Hope Road
Chatsworth, GA 30705
706-695-9634 (Home)
herefords@alltel.net

Secretary-Treasurer

Debbie Pease
4305 Mallard Pond Road
Statesboro, GA 30458
912-587-2388 (Home)
dpease@bulloch.com

Director

Debbie Dobbs
11101 Hwy 53 West
Talking Rock, GA 30175
706-692-3702

Director

Catherine Kassler
4810 Smokey Road
Newnan, GA 30263
770-251-6522

Director

Catherine Sims
6062 Jefferson Road
Commerce, GA 30529
706-335-6085

Director

Debbie Hicks
660 Seaburn Vickery Road
Statesboro, GA 30461
912-865-5593

Director

Peggy Leonard
1075 Hwy. 225 North
Chatsworth, GA 30705
706-695-2008
psleonard@alltel.net

Director

Pearl Welty
1203 Ethridge Mill Rd.
Griffin, GA 30224
770-228-4445

FARM SIGNS AVAILABLE

3' x 5' Road Sign, One Side - \$175.00
 18" x 24" Gate Sign, One Side - \$60.00
 12" Stick on Screen, \$35.00
 18" x 24" Hanging, Double Sign - \$95.00

Contact _____
 Color Wheel Sign Co., 478-553-1600
 (Sandersville, GA 31082)
 Bobby Brantley, 478-552-9328
 (Tennille, GA 31089)

Shipping cost will be added to all signs. Sign sales will be between Color Wheel and buyer. Checks should be made payable to Color Wheel Sign Co.

GEORGIA HEREFORD ASSOCIATION

Georgia Beef Expo Spring Sale

April 8, 2006 • Perry, Georgia

Thanks to everyone who attended and participated in the sale.

BUYERS

The Oaks Farm, Newnan, GA
Bussell and Sons, Warthen, GA
Connell Farms, Hazlehurst, GA
Worsham Cattle Co., Macon, GA
David W. Hendricks, Pickens, SC
Springlake Farm, Atlanta, GA
Shadow B Farms, Pineview, GA
CES Polled Herefords, Wadley, GA
Dale Boone, Adel, GA
Roger Brown, Upatoi, GA
Double A J Farms, Sandersville, GA
Providence Springs Plantation, Ft. Myers, FL

Cross Creek Cattle Co., Sandersville, GA
Jimmy Payne, Rockmart, GA
Dario Ferrari, Lincoln, CA
Smoky Nobles Farm, Cochran, GA
Clark Farms, Register, GA
Leonard Polled Herefords, Chatsworth, GA
Clint Hall, Metter, GA
Jerrid Bass, Metter, GA
Santa Fe River Ranch, Alachua, FL
Angie McDaniel, Rebecca, GA
Donald Lovins, Whigham, GA
CSR Polled Hereford Farm, Alapaha, GA



Average for Sale – \$1863

Highest Selling Bull Lot – \$2200, Consigned by Bethesda Home for Boys, Savannah, GA

Highest Selling Cow Calf Lot – \$3400, Consigned by Honeyridge Plantation, Guyton, GA

Highest Selling Bred Heifer – \$1850 – TIE:

Consigned by J. Taylor Neighbors Polled Herefords, Americus, GA and

Consigned by HoneyRidge Plantation, Guyton, GA

AHA Nominating Committee Needs Your Input

The AHA nominating committee's responsibility is to identify six candidates to run for the three Board of Directors positions that are selected during the AHA Annual Membership Meeting in October. The committee needs your input in identifying possible candidates. To play a role in this important process, please

contact one of the following committee members with your recommendations.

- Guy Colyer (chairman), Bruneau, Idaho, (208) 845-2313
- Dusty Rhodes, Henrietta, Texas, (940) 934-6301
- Bill Ashe, Selmer, Tenn., (731) 632-0723
- Ray Ramsey, Greenfield, ind., (317) 862-7608
- Glenn Oleen, Falun, Kansas (785) 668-2368

– Contributed by American Hereford Association Hereford eNews

Watch for Delegate Nomination Postcards

The AHA will be mailing delegate nomination postcards to all "active members" the last week of April. To nominate a state delegate to the AHA Annual Membership Meeting, Oct. 23, replies must be postmarked by May 31. The state delegates have an important responsibility in that they vote on the individuals vying for the three Board of Directors positions.

– Contributed by American Hereford Association Hereford eNews

**Visit the Georgia Hereford
Association Web Site Today!**

www.georgiahereford.org

AMERICAN HEREFORD ASSOCIATION



**Field Representative for the
Southwest and Eastern Regions:**

Dustin Layton

Ala., Ark., Fla., Ga., La., Miss.,
N.M., N.C., Okla., S.C., Tenn.,
Texas and Va.

265 Sherwood Dr.
Athens, GA 30606

(706) 614-9518 • dlayton@hereford.org

**Thompson
Polled Herefords**

50 Lots sell:

15 Cow/Calf Pairs
Calves by CMF 103T Victor 262D
PW Victor Boomer P606
JWR Victor 46B 410M
THF WW Wrangler 19D 073
THF Super Victor J432

14 Bred Heifers and Cows
Mated to JWR Victor 46B 410M
THF Super Victor J432

15 Open Heifers
daughters of BRL Call 100L
CMF 103T Victor 262D
Remitall Boomer 46B
Remitall Highway 157H
THF Devo J250

THF WW Wrangler 19D 073

6 Bulls all ready for service

28th Production Sale
June 3, 2006 - 12:30 p.m.
at the farm
Hot Springs, Arkansas



**A granddaughter of the great PAF Victor 837 647
sells with a heifer calf by our senior herd sire,
JWR Victor 46B 410M. His calves are outstanding.**

Auctioneer: Dale Stith

Sale Managed by:



Thompson Polled Herefords

James Thompson • Joe Thompson
2246 Mt. Pine Road • Hot Springs, AR 71913
501-767-8187 Office • 501-767-6539 Home

4 Daughters of Dams of Distinction Sell!

Tight Breeding Seasons Critical to Beef Operations

By John B. Hall

Virginia Tech Department of Animal & Poultry Science

Keeping breeding and calving seasons short is important for profitability of commercial and purebred herds. In commercial herds, short calving seasons result in increased weaning weights and enhanced uniformity. Purebred herds benefit from larger contemporary groups that improve genetic evaluation and selection.

Calves in commercial herds will be 35-45 pounds lighter at weaning for every 21 days later they are born in the calving season. In the current market, the decrease in weaning weight translates into a \$21-\$36 reduction in calf value for every 21 days younger a calf is at weaning. The amount of reduction is related to average weaning weight and the amount of "slide" for increasing or decreasing weight from the average weight.

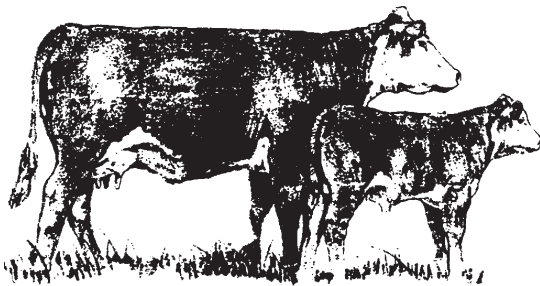

A breeding season length of 60 days for purebred operations and 75-90 days for commercial operations are good goals. Barriers to reducing the length of the breeding/calving season include thin cows, late-calving cows and first-calf heifers. Proper nutritional management is important for thin cows as well as first-calf heifers. Using estrous synchronization, with or without artificial insemination (AI), assists with early rebreeding in all problem groups once nutritional challenges are addressed.

Administration of progesterone in the form of an EAZI-BREED™ CIDR® (cows or heifers) or melengestrol acetate (MGA) (heifers only) for seven to 10 days to problem cows can induce estrous cycles and reduce the length of the calving season. Bulls can be introduced 13 days after the progesterone treatment is completed. To breed cows by AI, estrous synchronization systems recommended by the North Central Region (NCR) Bovine Reproductive Task Force should be used. Descriptions of these systems can be found in most AI company catalogs.

For more detailed information on reproductive management or estrous synchronization systems, contact your local Extension service or veterinarian. You can obtain proceedings of the Applied Reproductive Strategies in Beef Cattle Symposium (ARSBC) on the ARSBC Symposium Web site for producers in the East or the ARSBC Web site for producers in the West.

– Contributed by American Hereford Association Hereford eNews

Dealing With Grass Tetany

By Greg Lardy

NDSU Animal and Range Sciences Department

Grass tetany is a condition that can develop when cattle graze lush pastures. The disease is also known as grass staggers, wheat pasture poisoning, magnesium tetany and hypomagnesia. It is more common in cows in heavy lactation and is caused by low levels of magnesium in the blood. When blood magnesium is too low, proper nerve impulse transmission fails, causing this disorder. High levels of nitrogen (protein) and potassium in forage can reduce availability of magnesium in the forage, which exacerbates the problem. Consequently, the problem can be more common when animals are grazing fertilized pastures.

In some cases, symptoms of grass tetany are never observed.

The animal is simply found dead. Affected animals tend to be excitable and may appear blind. Animals may be observed grazing away from the main herd, have muscular twitching in the flank, appear wide-eyed, have muscular incoordination and have a staggering gait. Ultimately, they will collapse, thrash about, enter a coma and eventually die.

Treatment is difficult due to the rapid onset of the condition. In some cases, intravenous infusion of calcium and magnesium in a dextrose solution can be effective. A veterinarian should be consulted for treatment. The best bet is to take steps prior to grazing to help avoid grass tetany.

Tips to avoid grass tetany:

- Encourage daily intake of magnesium.
- Magnesium oxide is the most common course of supplemental magnesium. Keep mineral boxes filled and scattered at several pasture locations. There are many commercial mineral mixes designed to provide adequate magnesium.
- Salt mixtures containing magnesium oxide can be used as the magnesium source. To be effective, the mineral mix should contain at least 10% magnesium.
- Magnesium oxide is unpalatable and generally needs to be mixed with other supplements to encourage consumption.
- Lactating cows require .20% magnesium in their diets on a dry matter basis. This is equal to 18-21 grams of magnesium intake daily.
- Early, lush grass growth is more problematic than more mature forages.
- Graze legume or mixed legume-grass pastures first before grazing lush-grass pastures.
- Cool season grasses (e.g., brome grass, crested wheatgrass, timothy, bluegrass) and annual cereals (e.g., wheat, oats, rye) cause the most problems.
- Graze less susceptible animals on problem pastures. Dry cows, heifers, stocker cattle and cows nursing calves more than four months of age are less susceptible than cows in heavy lactation.

– Contributed by American Hereford Association Hereford eNews

BULLS, COWS, SHOW HEIFERS, PAIRS

These ALL Sell on Memorial Day, May 29, 2006



5097



4106



6031



5119



4040



6028



5126



2089



6020



5017



3043



6008

Sale Time
11 a.m.

For Catalogs, Contact:



CATTLE ENTERPRISES

www.meadcattle.com

Cattle on
Display Sunday
After 3 p.m.

1222 REEVES ROAD
MIDVILLE, GA 30441

OFFICE 706-554-6107
FAX 706-554-0062

GHA

Route 1, Box 40
Alamo, GA 30411

CHANGE SERVICE REQUESTED

Prsrt. Std.
U.S. Postage
PAID
Alamo, GA
Permit No. 12